Organigramme Régie Duboux SA
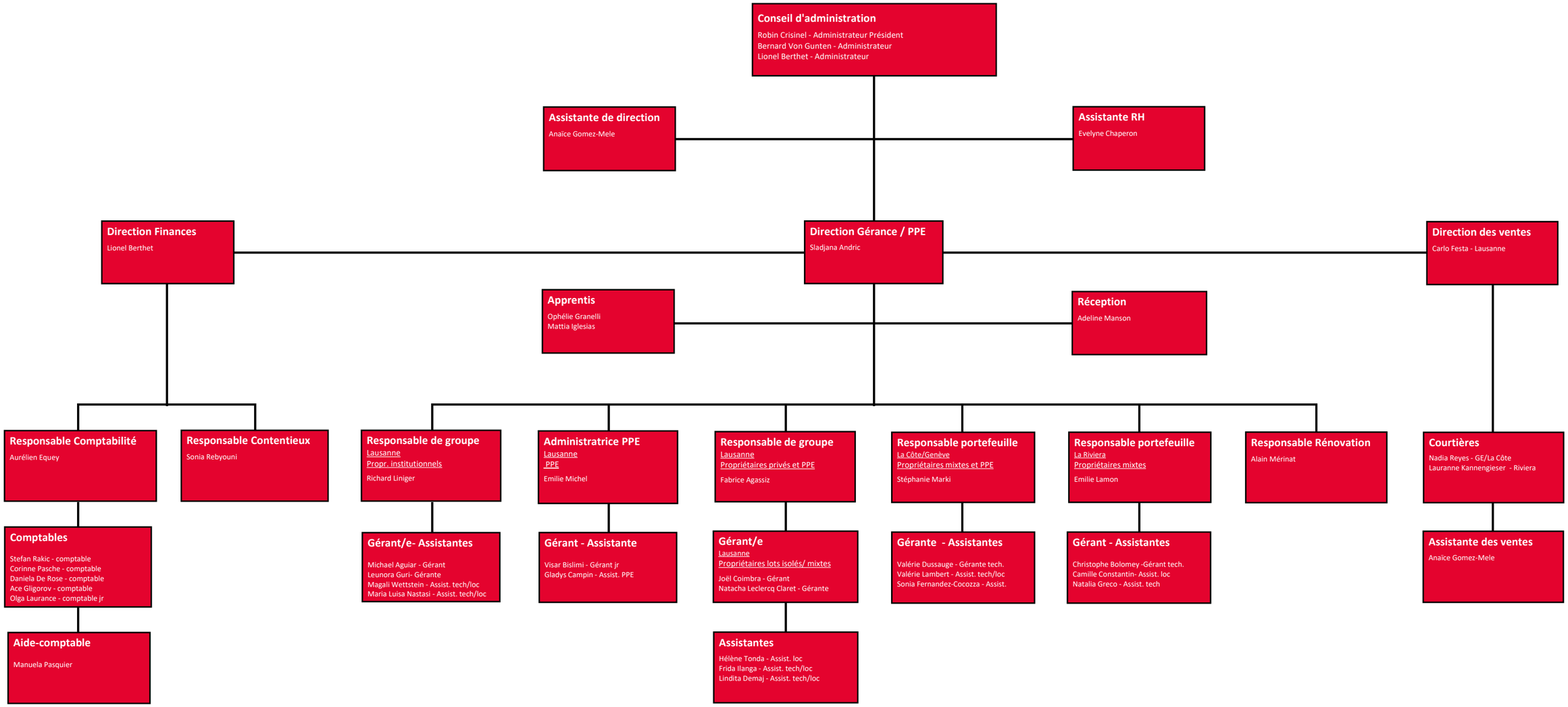
Etat au 1er avril 2024